USGS Community Internet Intensity Map
VIRGINIA

Aug 23 2011 01:51:04 PM local 37.936N 77.933W M5.8 Depth: 6 km ID:se082311a

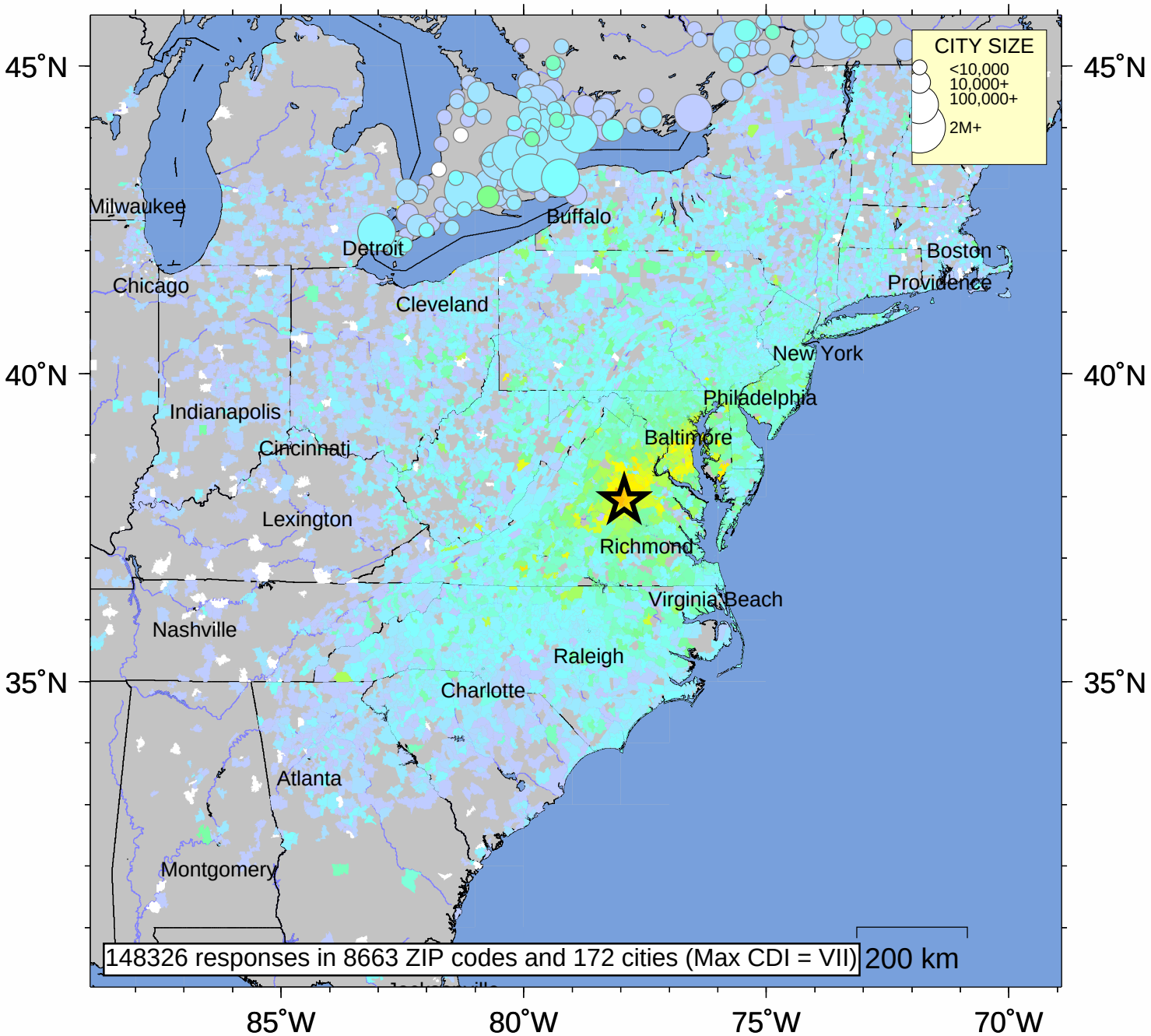

INTENSITY	I	II-III	IV	V	VI	VII	VIII	IX	X+
SHAKING	Not felt	Weak	Light	Moderate	Strong	Very strong	Severe	Violent	Extreme
DAMAGE	none	none	none	Very light	Light	Moderate	Moderate/Heavy	Heavy	V. Heavy

Processed: Fri Oct 28 22:31:33 2011